

**CERTIFIED LAND CORNER RECORDATION**

**DESCRIPTION OF CORNER EVIDENCE FOUND, AND ORIGINAL RECORD (if known)**

LOCATION Found 3" Iron Pipe down 2½' at centerline intersection Storey Blvd. and Powderhouse Rd.

S.18 S.17  
S.19 S.20

T.14N., R.66W.

**DESCRIPTION OF MONUMENT AND ACCESSORIES ESTABLISHED TO PERPETUATE THE ORIGINAL LOCATION OF THIS CORNER:**

Set 3" Iron Pipe with Brass Cap stamped "BRW/Noblitt  $\frac{18}{17}$  RLS 2500" over found pipe and brought to surface.

**SKETCH, WITH COURSE AND DISTANCE TO ADJACENT CORNER IF DETERMINED IN THIS SURVEY.  
(May Sketch or Paste Reproduction on Reverse Side.)**

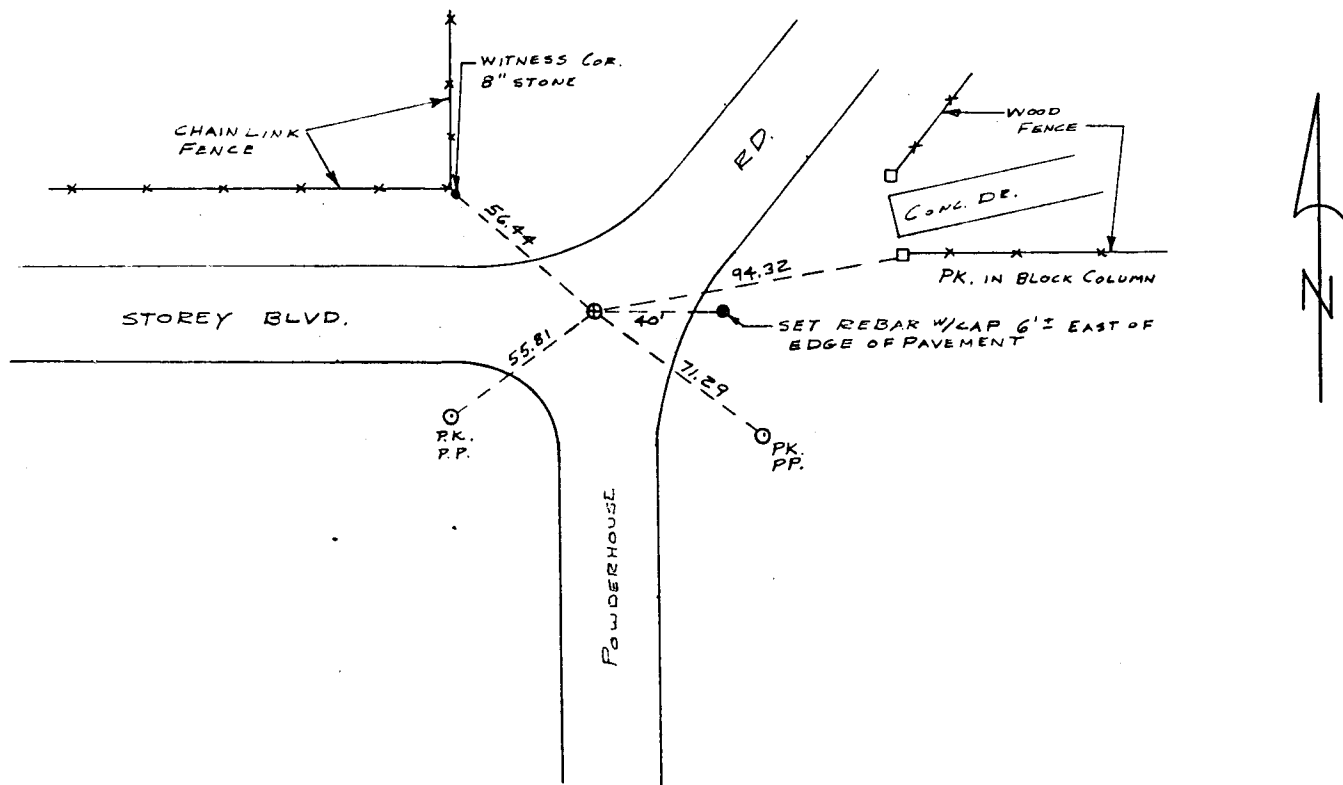

I, JOHN A. STEIL certify that I have carefully performed or reviewed the work done on the diagrammed corner as reported on this recordation form and approve the same.

*John A. Steil*  
Signature of Surveyor

2500  
Registration No.

STATE OF WYOMING,  
Office of Clerk and Recorder,  
County of Taramie

**568017**

This "corner record" was filed for record on the \_\_\_\_\_ day of \_\_\_\_\_ FEB 15 1980, 19\_\_\_\_, was noted on the cross-index plat and is assigned page No. \_\_\_\_\_, in book No. \_\_\_\_\_

*Janet C. Whitehead*  
County Official

Cross Index No. _____	T. _____	R. _____	Mer. _____
<u>15</u>	T. <u>14</u>	R. <u>66</u>	Mer. _____
_____	T. _____	R. _____	Mer. _____
_____	T. _____	R. _____	Mer. _____
_____	T. _____	R. _____	Mer. _____
_____	T. _____	R. _____	Mer. _____
_____	T. _____	R. _____	Mer. _____

N-5<sup>0</sup> 14-66